

© Copyright Wilson Owen's Architects. All rights reserved. No part of this drawing may be reproduced, stored in a retrieval system, or transmitted in any form or by any means, electronic, mechanical, photocopying, recording, or by any information storage and retrieval system, without the prior written permission of Wilson Owen's Architects.

DO NOT SCALE FROM THIS DRAWING
The contractor shall check and verify all dimensions on site and report discrepancies in writing to Sheppard Robson before proceeding work.

FOR ELECTRONIC DATA BASE
Dimensions are given in millimetres unless otherwise stated. All dimensions are to be interpreted for measurements. All dimensions shall be taken from the centre of those elements unless otherwise stated.

AREA MEASUREMENT
Area measurements are given in square metres. All area measurements are based on the finished ground level. All area measurements are based on the finished ground level. All area measurements are based on the finished ground level.

NOTES:
Stadium Design by Wilson Owen's for AFC Wimbledon

REV. DATE AMENDMENT

CLIENT

PROJECT

SCALE/DATE

CHECKED

AUTHORISED

TITLE

PLANNING

4740-00-419



SHEPPARD ROBSON

27 Parkway, Camden Town, London, NW1 7PU
T: +44 (0)20 7616 2000 E: sales@sheppardrobson.com

THE WIMBLEDON STADIUM DEVELOPMENT

SCALE/DATE: 1:500 DATE: 24.10.2014 PW CHECKED: CH AUTHORIZED: CH

TITLE: MASTER PLAN NINTH LEVEL

PLANNING

4740-00-419

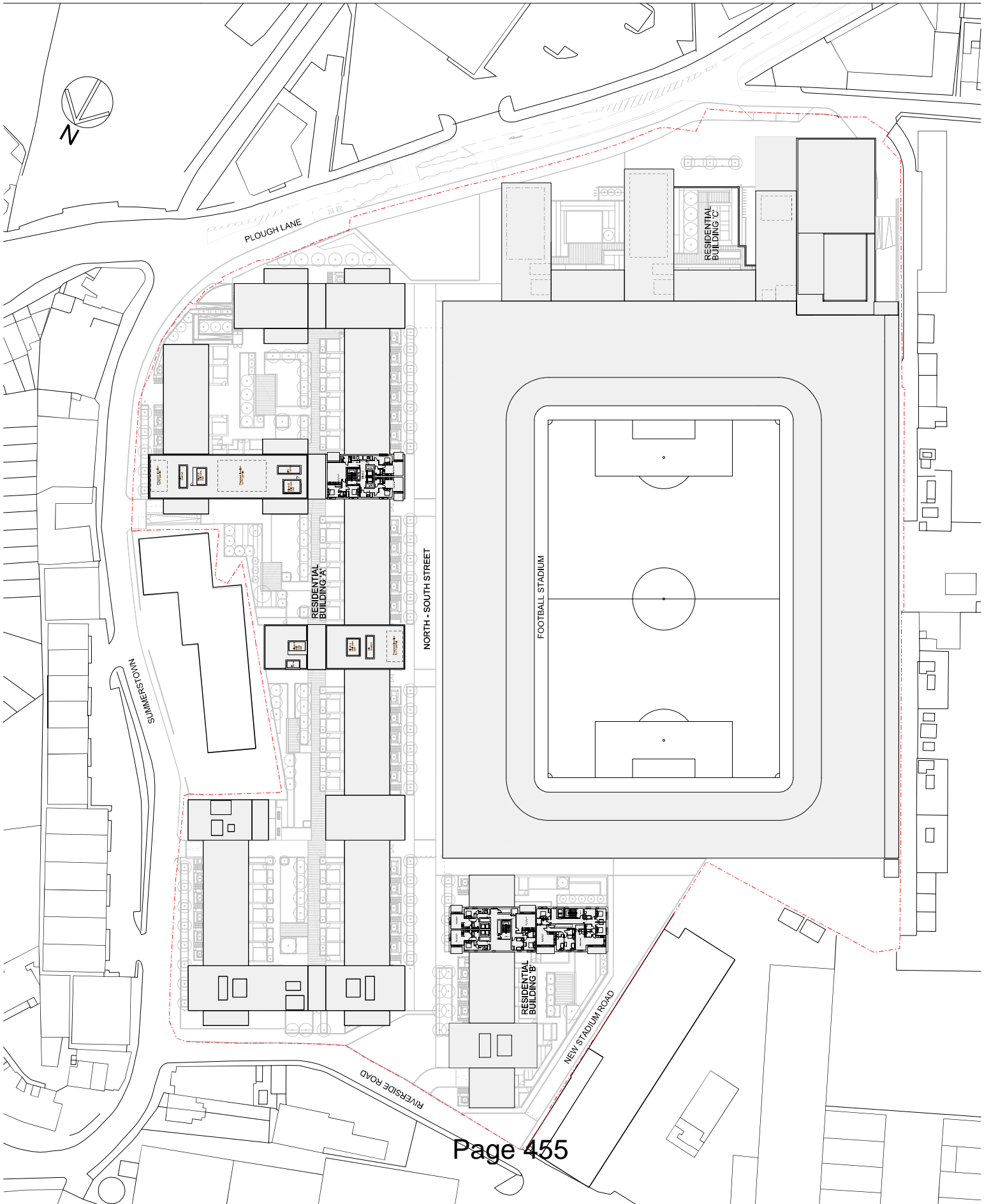

* Key below refers to the recommendations from the GLA

Best Practice Guidance;

'Wheelchair Accessible Housing'.

- 1 Moving around outside
- 2 Using outdoor spaces
- 3 Approaching the home
- 4 Negotiating the entrance door
- 5 Wheelchair Charging Point
- 6 Accessible Storage
- 7 Using the kitchen
- 8 Using living spaces
- 9 Using the bedroom
- 10 Using the bathroom
- 11 Operating Internal doors
- 12 Operating windows

KEY PLAN

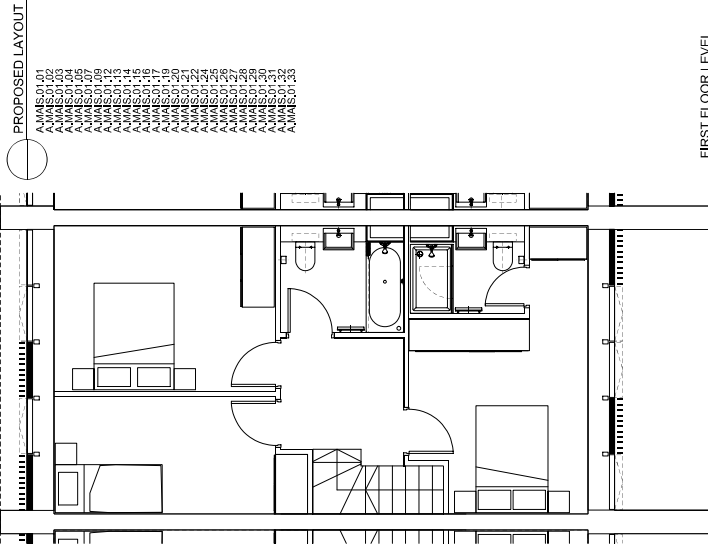
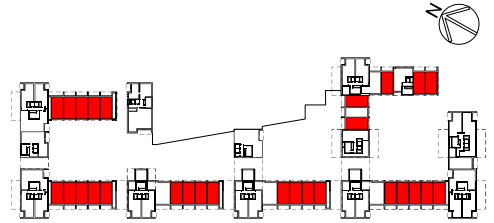

FIRST FLOOR LEVEL

FIRST FLOOR LEVEL

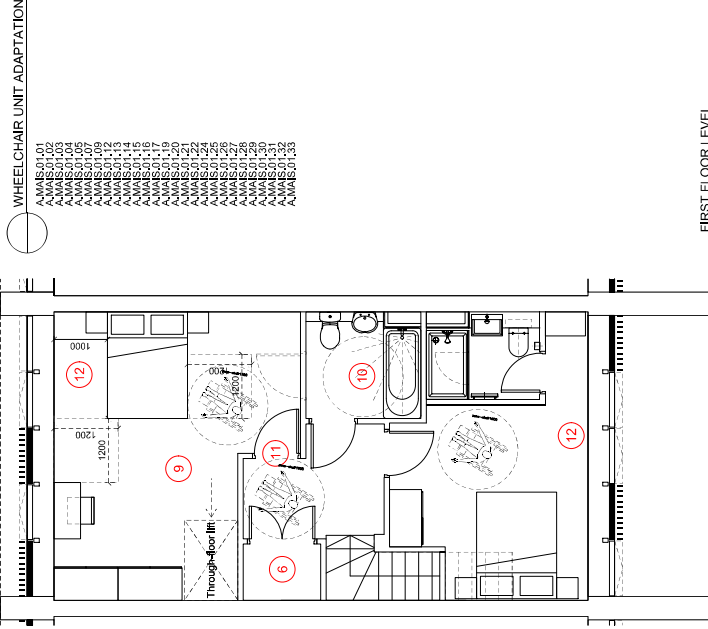

* For wheelchair users the main entrance into the apartment will be through the back garden.

FIRST FLOOR LEVEL

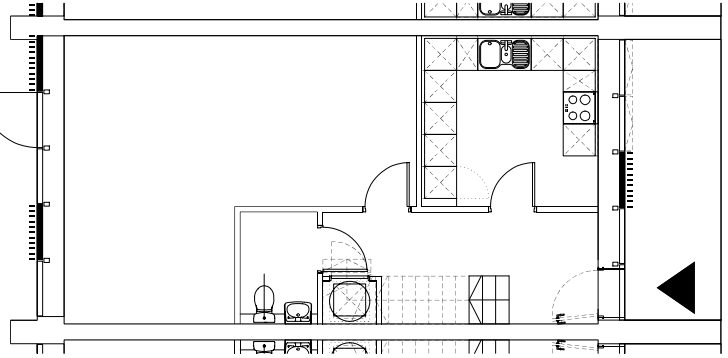

UPPER GROUND LEVEL

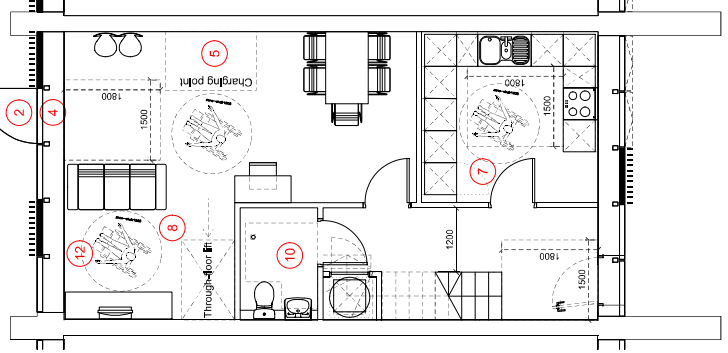

UPPER GROUND LEVEL

© Copyright in this drawing is vested in Sheppard Robson and its license or assignees of any kind. This drawing is prepared for the use of the party to whom it is issued and is not to be used for any other purpose without the prior written consent of Sheppard Robson.

DO NOT SCALE FROM THIS DRAWING.
The contractor shall check and verify all dimensions on site and report discrepancies in writing to Sheppard Robson before proceeding with work.

FOR ELECTRONIC DATA BASE
This drawing is intended to be used as a 'best effort' and shall not be interpreted for measurement. All measurements shall be taken from the original drawings and not from those values stated in text on the drawing.

AREA MEASUREMENT
This drawing is intended to be used as a 'best effort' and shall not be used for the purpose of measuring the area of any part of the site or for the purpose of measuring the area of any part of the site or for the purpose of measuring the area of any part of the site.

NOTES:
1. Stadium Design by Wilson Owens Owens for AFC Wimbledon

REV. DATE AMENDMENT

CLIENT



CLIENT



SHEPPARD ROBSON

27 Parkway, Camden Town, London, NW1 7PU
T: +44 (0)20 7624 6000 E: sales@sheppardrobson.com

PROJECT: THE WIMBLEDON STADIUM DEVELOPMENT

SCALE: 1:50 DATE: 24.10.2014 AUTH: AB CHECKED: CH

TITLE: RESIDENTIAL BUILDING A

SUB TITLE: LOCAL UNITS FOR WHEELCHAIR USE

3 BED MANSIONETTE - Upper Ground & 1st floors

PLANNING REF: 4740-00-500

REV. 1

* Key below refers to the recommendations from the GLA Best Practice Guidance:

* Wheelchair Accessible Housing :

- 1 Moving around outside
- 2 Using outdoor spaces
- 3 Approaching the home
- 4 Negotiating the entrance door
- 5 Wheelchair Charging Point
- 6 Accessible Storage
- 7 Using the kitchen
- 8 Using living spaces
- 9 Using the bedroom
- 10 Using the bathroom
- 11 Operating Internal doors
- 12 Operating windows

KEY PLAN

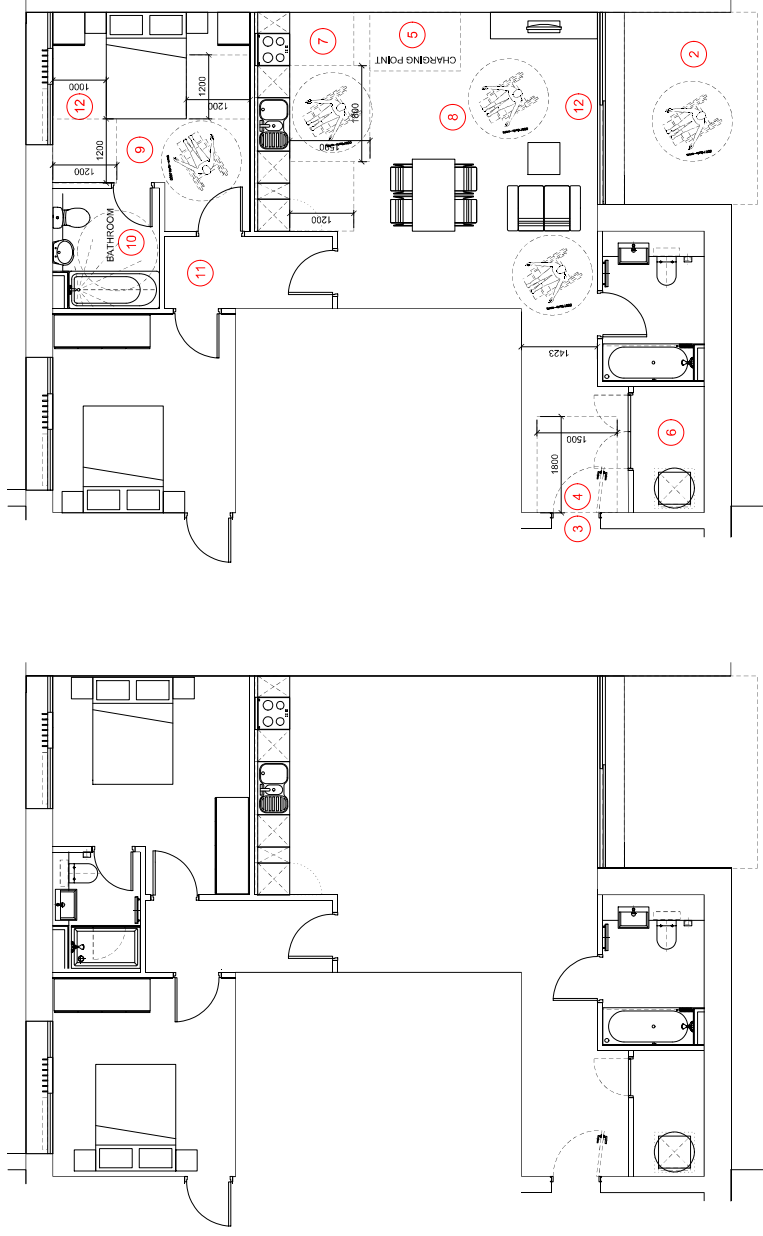
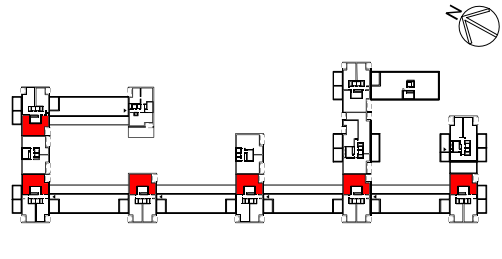

PROPOSED LAYOUT
 A.C.08.03 A.B.07.02
 A.B.06.02 A.G.07.02
 A.G.08.02 A.K.07.02
 A.L.06.02 A.J.07.02
 A.M.06.02 A.S.08.02
 A.C.08.02

WHEELCHAIR UNIT ADAPTATION
 A.C.08.03 A.B.07.02
 A.B.06.02 A.G.07.02
 A.G.08.02 A.K.07.02
 A.L.06.02 A.J.07.02
 A.M.06.02 A.S.08.02
 A.C.08.02

CONTRACT
 The copyright in this drawing is vested in Sheppard Robson and no license or other permission is granted to any third party whether by name or otherwise to reproduce or use the drawing in any way.

DO NOT SCALE FROM THIS DRAWING
 The contractor shall check and verify all dimensions on site and record discrepancies in writing to Sheppard Robson before proceeding work.

FOR ELECTRONIC DATA BASE
 All dimensions shall be measured to face UNLESS stated otherwise. All dimensions shall be interpreted by measurement. All measurements shall be taken from the face of the wall unless stated otherwise.

AREA MEASUREMENT
 All areas shall be measured to face UNLESS stated otherwise. The surveyor shall be responsible for any errors in the calculation of areas. The contractor shall verify the accuracy of the measurements and record any discrepancies in writing to Sheppard Robson before proceeding work.

GENERAL NOTES
 All dimensions shall be measured to face UNLESS stated otherwise. The contractor shall be responsible for any errors in the calculation of areas. The contractor shall verify the accuracy of the measurements and record any discrepancies in writing to Sheppard Robson before proceeding work.

NOTES:
 Stadium Design by Wilson Owens Owens for AIC Wimbledon

REV. DATE AMENDMENT

CLIENT

REVISIONS

SCALE: 1:50

DATE: 24.10.2014

AU: AB

CHECKED: CH

AUTHORISED: CH

TITLE: RESIDENTIAL BUILDING A

SUB TITLE: 2 BED UNITS FOR WHEELCHAIR USE

PLANNING

REF: 4740-00-504



SHEPPARD ROBSON

77 Parkway, Cannon Town, London, NW1 7PU
 T: +44 (0)20 7417 3000 E: info@sheppard-robson.com

THE WIMBLEDON STADIUM DEVELOPMENT

SCALE: 1:50 DATE: 24.10.2014 AU: AB
 CHECKED: CH AUTHORIZED: CH

TITLE: RESIDENTIAL BUILDING A
 SUB TITLE: 2 BED UNITS FOR WHEELCHAIR USE

PLANNING

REF: 4740-00-504

* Key below refers to the recommendations from the GLA

Best Practice Guidance:

'Wheelchair Accessible Housing' :

- 1 Moving around outside
- 2 Using outdoor spaces
- 3 Approaching the home
- 4 Negotiating the entrance door
- 5 Wheelchair Charging Point
- 6 Accessible Storage
- 7 Using the kitchen
- 8 Using living spaces
- 9 Using the bedroom
- 10 Using the bathroom
- 11 Operating Internal doors
- 12 Operating windows

KEY PLAN

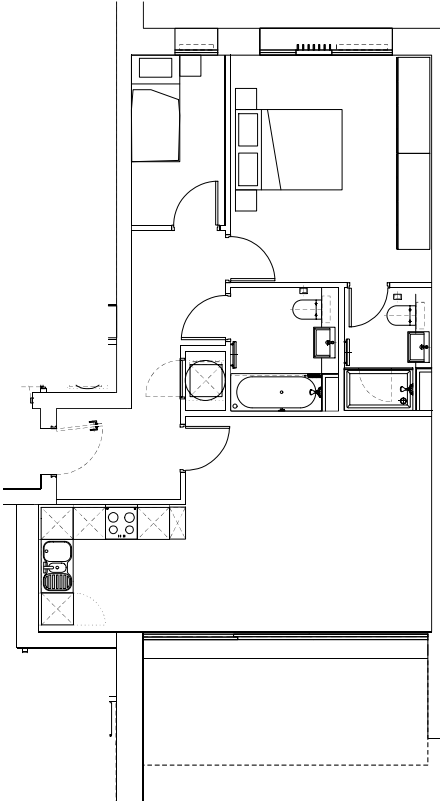
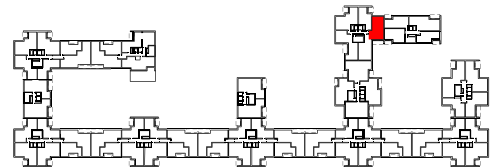

PROPOSED LAYOUT

- A.E.02.05
- A.E.03.05
- A.E.04.05
- A.E.05.05

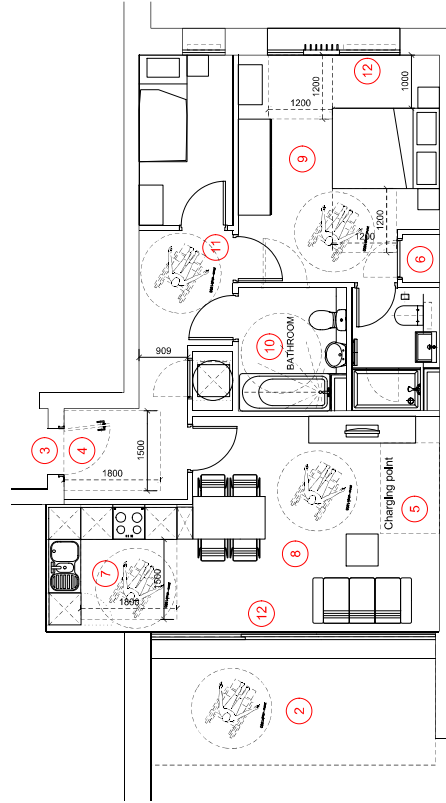

WHEELCHAIR UNIT ADAPTATION

- A.E.02.05
- A.E.03.05
- A.E.04.05
- A.E.05.05

Copyright © 2014 by Wilson Owens for AIC Wimbledon. All rights reserved. No part of this publication may be reproduced, stored in a retrieval system, or transmitted in any form or by any means, electronic, mechanical, photocopying, recording, or by any information storage and retrieval system, without the prior written permission of Wilson Owens for AIC Wimbledon.

DO NOT SCALE FROM THIS DRAWING
The contractor shall check and verify all dimensions on site and report discrepancies in writing to Sheppard Robson before proceeding work.

FOR ELECTRONIC DATA BASE
This drawing is intended to be used as a 'true copy' and shall not be interpreted for measurement. All measurements shall be taken from the original drawing on the date of issue.

AREA MEASUREMENT
This drawing is intended to be used as a 'true copy' and shall not be interpreted for measurement. All measurements shall be taken from the original drawing on the date of issue. The contractor shall check and verify all dimensions on site and report discrepancies in writing to Sheppard Robson before proceeding work. This drawing is intended to be used as a 'true copy' and shall not be interpreted for measurement. All measurements shall be taken from the original drawing on the date of issue. The contractor shall check and verify all dimensions on site and report discrepancies in writing to Sheppard Robson before proceeding work.

NOTES:
Stadium Design by Wilson Owens for AIC Wimbledon

REV. DATE AMENDMENT

KEY PLAN

CLIENT



SHEPPARD ROBSON

27 Paternoster Row, London, EC4M 3TU
T: +44 (0)20 7466 0000 E: info@sheppardrobson.com

THE WIMBLEDON STADIUM DEVELOPMENT

SCALE: 1:50 DATE: 24.10.2014
DRAWN BY: AB CHECKED BY: CH
AUTHORISED BY: CH

TITLE:
RESIDENTIAL BUILDING A
TYPICAL UNITS FOR WHEELCHAIR USE
2 BED UNIT 'E' - Typical floor & 5th floor

PLANNING
4740-00-501

* Key below refers to the recommendations from the GLA

Best Practice Guidance:

'Wheelchair Accessible Housing':

- 1 Moving around outside
- 2 Using outdoor spaces
- 3 Approaching the home
- 4 Negotiating the entrance door
- 5 Wheelchair Charging Point
- 6 Accessible Storage
- 7 Using the kitchen
- 8 Using living spaces
- 9 Using the bedroom
- 10 Using the bathroom
- 11 Operating Internal doors
- 12 Operating windows

KEY PLAN

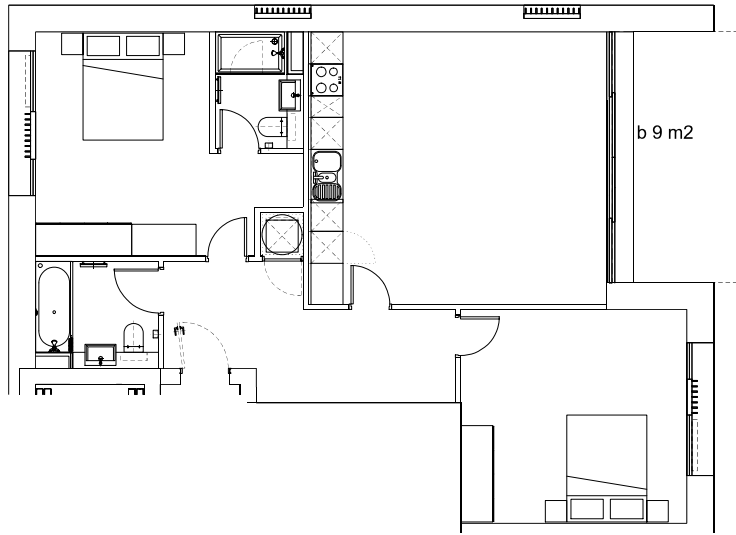
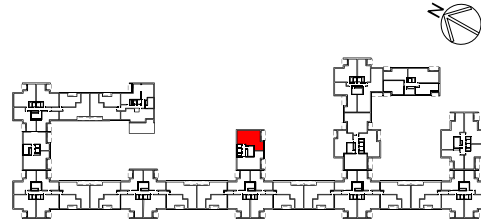

PROPOSED LAYOUT
 A-HJ02/01
 A-HJ03/01
 A-HJ04/01
 A-HJ05/01
 A-HJ06/01

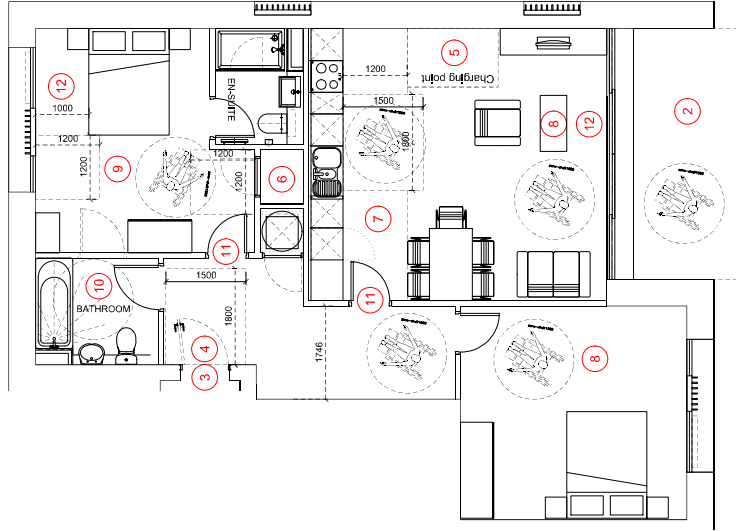

WHEELCHAIR UNIT ADAPTATION
 A-HJ02/01
 A-HJ03/01
 A-HJ04/01
 A-HJ05/01
 A-HJ06/01

NOTES:
 Stadium Design by Wilson Owens Owens for
 AFC Wimbledon

AREA MEASUREMENT
 All areas are measured in accordance with the standard measurement survey of the completed building. Any voids to be made on the roof of the building are measured in accordance with the standard measurement survey of the building. All areas are measured in accordance with the standard measurement survey of the building. All areas are measured in accordance with the standard measurement survey of the building.

FOR ELECTRONIC DATA BASE
 All areas are measured in accordance with the standard measurement survey of the completed building. Any voids to be made on the roof of the building are measured in accordance with the standard measurement survey of the building. All areas are measured in accordance with the standard measurement survey of the building.

DO NOT SCALE FROM THIS DRAWING
 The contractor shall check and verify all dimensions on site and report discrepancies in writing to Sheppard Robson before proceeding work.

Copyright
 The copyright in this drawing is vested in Sheppard Robson and its licensees or assignees. All rights reserved. No part of this drawing may be reproduced, stored in a retrieval system, or transmitted in any form or by any means, electronic, mechanical, photocopying, recording, or by any information storage and retrieval system, without the prior written permission of Sheppard Robson.



CLIENT

MEPLAN

REV. DATE AMENDMENT